

# LAND SURVEYOR'S CERTIFICATE

I HEREBY CERTIFY THAT THIS SURVEY WAS MADE BY ME OR UNDER MY DIRECT PERSONAL SUPERVISION AND THAT I AM A DULY REGISTERED LAND SURVEYOR UNDER THE LAWS OF THE STATE OF NEBRASKA.

## LEGAL DESCRIPTION

LOT 42, ESTATES PROVENCA, A SUBDIVISION AS SURVEYED, PLATTED AND RECORDED IN SAUNDERS COUNTY, NEBRASKA.

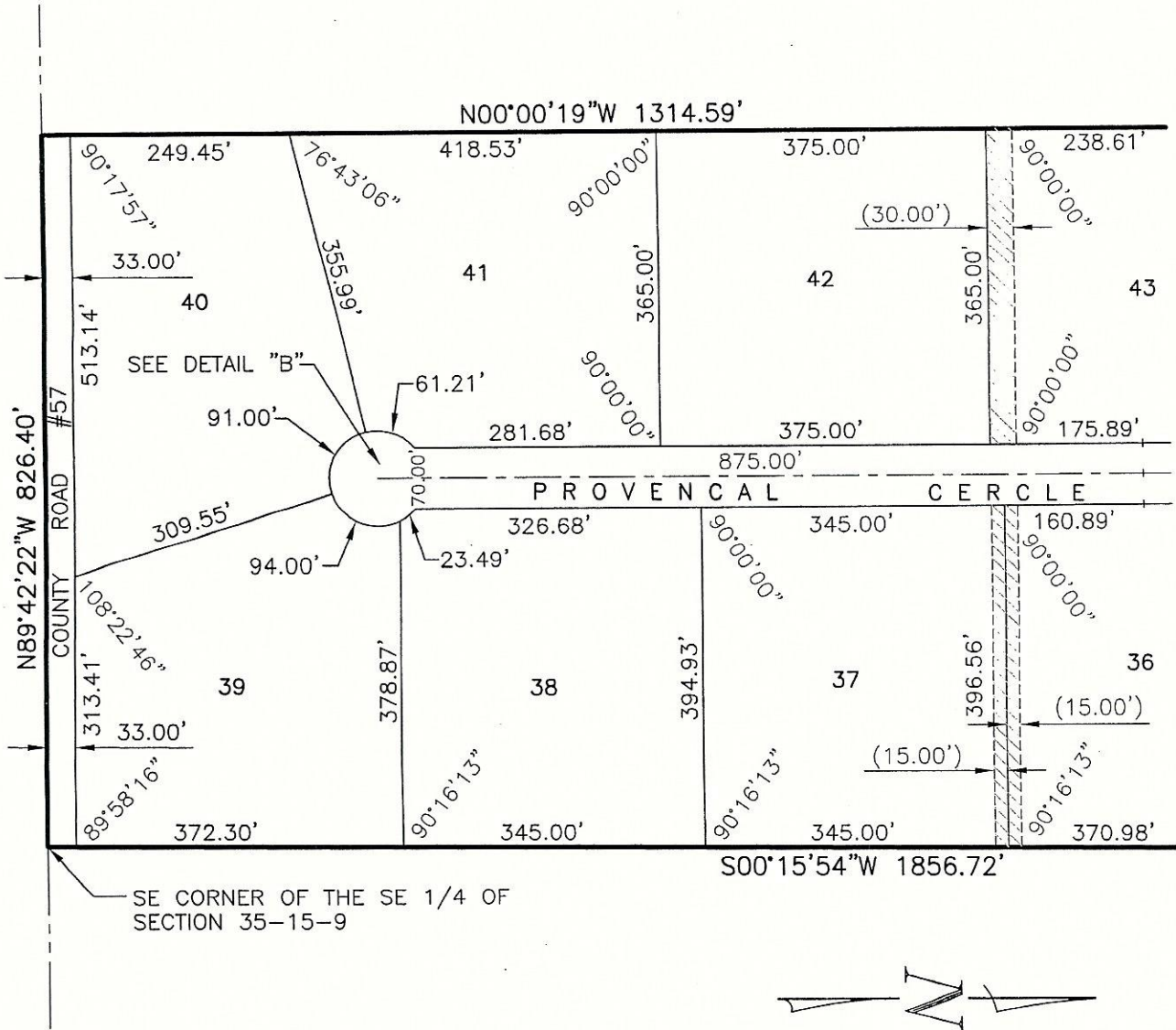

SE CORNER OF THE SE 1/4 OF SECTION 35-15-9

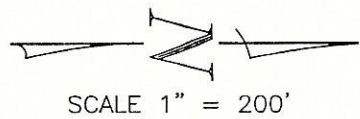

**NOTE:**  
DIMENSIONS IN PARENTHESIS PERTAIN TO EASEMENTS.

SEWER AND DRAINAGE EASEMENT  
(SEE RECORDED DOCUMENT)

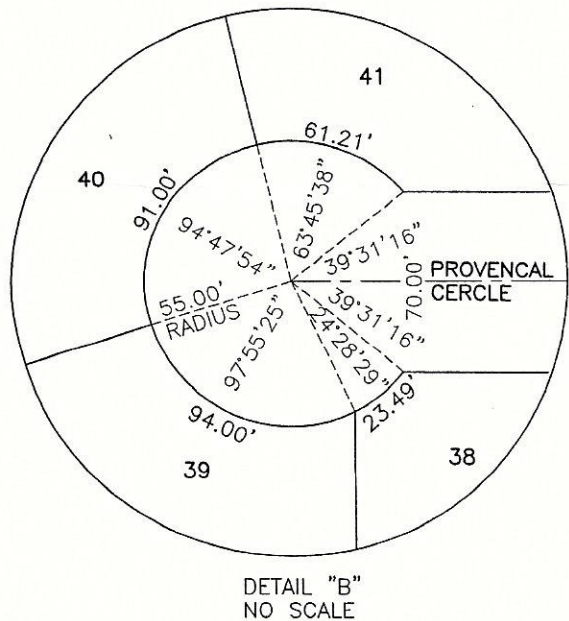

Date: JAN. 12, 2004 Reg. No. 475



TD2 FILE NO. 982-107